ZURICH BREAD CAFE

Artisan Bread | Pastries | Coffee | Healthy Food

Line official @zurichbread



ZURICH BREAD CAFE

Our story

Zurich Bread Cafe is the best premium stylish cafe and restaurant chain originally founded in Phuket with a large bread baking facilities. Not quite cafe, not quite restaurant, Zurich Bread offers innovative choices for breakfast, lunch and dinner, alongside world famous illy coffee. Our menu features superb dishes and plates characterized by imaginative pairing made from healthy ingredients, and fresh products.

ซูริคเบรดคาเฟ่เป็นคาเฟ่ที่มีสไตล์เป็นเอกลักษณ์และพรีเมี่ยมที่สุด
เท่าที่เคยก่อตั้งขึ้นในภูเก็ต เรามีพร้อมทั้งอุปกรณ์ทำขนมปังที่ได้มาตรฐาน จิตวิญญาณ
การรังสรรค์ขนมปัง และอาหารจานโปรดของท่าน เราไม่ได้เป็นเพียงร้านกาแฟไม่ใช่แค่
ร้านขนมปังแต่เราเป็นร้านอาหาร
ที่จะมอบประสบการณ์ที่ดีให้ท่าน อีกทั้งเรายังมีวิธีการเสนอทางเลือก
ที่แปลกใหม่สำหรับอาหารเช้ากลางวันและเย็นพร้อมกาแฟ illy
กาแฟซื่อดังระดับโลก เมนูของเรามีความหลากหลายและตัวเลือก
ที่ยอดเยี่ยมสำหรับการจับคู่ทานที่รังสรรค์จากส่วนผสมที่
ดีต่อสุขภาพและผลิตภัณฑ์ที่สดใหม่

ZURICH BREAD CAFE



We was established with philosophy and mission of making best artisan breads. We are passionate about bread, pastries and cakes and strive to preserve the culture and traditional artisan baking. All our products are handmade by our skilled bakers, fresh every day.

We are one of the largest and premium bread factory making original European recipes from French, Swiss, Italian, German, Russian breads and much more.
When you come to our stores, you have to try our best original premium croissants and almond croissants which are our secret signature recipes created by our own chef.

Most of our signature breads are sourdoughs and rustics. Sourdough breads use natural yeast to make the bread rise. The natural yeast cultures, also known as “Starter” or “Levain”, can be kept alive indefinitely with portion being removed to make each new batch of bread.

Sourdough breads take longer to prove (rise) and develop complex structures and flavors. Some of our loaves prove over 2 days so we need 48 hours’ notice for wholesale or special ordering. With our highly experienced professional technical chefs we can ensure every perfect bite and flavor of our breads.

OUR CAFE



Zurich Bread Cafe is the best premium stylish cafe and restaurant chain originally founded in Phuket with a large bread baking facilities. Not quite a cafe not quite a restaurant, Zurich Bread offers innovative choices for is the best premium stylish cafe and restaurant chain breakfast, lunch and dinner, alongside world famous illy coffee.

Our menu features superb dishes and plates characterized by imaginative pairing made from healthy ingredients, and fresh products.

Bread is just only the beginning of many dishes in our cafe. Our guests can enjoy a flavor of our healthy breads. All our breads are made inspired by healthy concept with premium and organic ingredients like grains, seeds, organic flour, olive oil, natural yeast, and much more.

Please do not hesitate to ask our staff to recommend our famous dishes to suit with your choice

BREAD

Customers can choose any kind of bread seclection to make your own sandwiches



Multigrain Bread

This flax seeds, oatmeal, sesame and sun-flower bread will help your daily intake of fibers Healthy, tastefull and delicious bread for all meals.



Kornfit Bread

Kornfit Bread was invented by our own recipe that gives a full body of aroma from grains mixed such as black and white sesame, flax seeds, sunflower seeds, and others. This bread is perfect for athletic and sport professionals.



Ciabatta

White bread very light with extra virgin olive oil originally from Italy, it will be perfect for a sand-wich like our Cuban Ham Sandwich.



French Baguette

French emblem, this crispy long bread will be perfect for a breakfast, with butter or olive oil it will raise your cold plate or salads.



Rye Bread

Rye bread is made from rye wheat flour with caraway seeds that gives a unique flavor for the bread. This bread is very good for high fiber and nutrition benefits in blood-sugar control, optimize heart health, and controlling blood pressure. Its high level of soluble fiber can also reduce cholesterol.



Dark Rye Bread

This rustic rye bread, dark, dense, will be a perfect partner with oysters, shell fish and will make a great ham or salmon sandwich. Available in 400 gr.

Customers can choose any kind of bread seclection to make your own sandwiches



Croissant

Our premium butter croissant is one of the best selling products at Zurich Bread. Since it's made from real high quality imported butter and 3-days fermented process, it gives our famous croissants more aerated, opened crumb layers and tasteful. Our croissants can go with any kind of dishes from sandwiches, snacks, savory pastries, and sweet. Our croissant is always flaky, buttery and flavorful.



Korn Bread

Korn Bread made from Austrian flour, contains a balance mix of high quality ingredients, such as rye and wheat flour, shredded rye, wheat and soy, wheat malt, and linseeds. These ingredients also provide a high proportion of dietary fiber (7.3% per 100 g). As indigestible component of the grain, roughage and fiber help to regulate the digestive process in human body, and to keep the intestines free of unwanted deposits.



Burger Brioche

Our soft and fluffy burger brioche is made with prefermented dough. Our unique process will provide a very special texture inside every bite with your favorite burger menu.



Multiseed French Baguette

The tasteful multiseed French baguette provides a mix of good fiber and nutrition that is perfect for sandwich making or breakfast. This lovely crispy bread with chewy texture inside will also give you good benefits for your health and digestion.

ALL DAY BREAKFAST



Zurich Bread Brunch **300.-**

scrumbled eggs, tomatoes, potatoes, smoked salmon, champignon mushroom, multigrain bread and beans in tomato sauce

(Choice of Hot coffee, Tea or Chocolate)



Farmer's Breakfast **300.-**

fried eggs, tomatoes, bacon, german sausage, champignon mushroom and beans in tomato sauce

(Choice of Hot coffee, Tea or Chocolate)



Fisherman's Breakfast **300.-**

poached eggs, side salad, english muffin, smoked salmon, balsamic glaze and hollandaise sauce

(Choice of Hot coffee, Tea or Chocolate)



American's Breakfast **300.-**

2 eggs any style,Ham, Chicken Sausage served with 1 Croissant or 2 slices of Bread

(Choice of Hot coffee, Tea or Chocolate)



Yogurt Granola Fruits Morning Set **240.-**

Natural Yogurt, granola, Chia Seeds, Fresh Blueberry and Signature Bread Toast (walnut & Raisin/Multi Grain/ or Rye Bread)



Morning Start-up **240.-**

Natural Yogurt, Seasonal Fresh Fruits, Rice Oat, Chia Seeds, Granola and Dried Fruits

ALL DAY BREAKFAST



Breakfast Bruschetta **290.-**

French bread sliced 4 with tomato bruschetta, fresh avocado, scramble egg and Smoked salmon



House Egg (2 eggs your way) **140.-**

Your choice of scramble, poached or fried on sourdough toast



Healthy Scramble Egg with Broccoli **180.-**

Sourdough scramble egg, broccoli, mushroom with balsamic sauce



Classic Smashed Avocado **280.-**

Sourdough toast with roasted heirloom, cherry tomato, avocado smash and 2 poached eggs



Egg White & Avocado **250.-**

Roasted cherry tomatoes, scramble egg white with fresh avocado



Smoked Salmon Egg Boat **290.-**

Multigrain bread scramble egg amd smoked salmon

APPETIZERS



Calamari **180.-**

Fried Calamari Dipped With Tarter Sauce



Sweet Potato **160.-**

Sweet potato fries with TarTar sauce or Ketchup



French Fries **90.**



Smiley Potato **180.-**

Smiley Potato from mashed potato with ketchup choice for your kid

SANDWICHES



Ham & Cheese Croissant **200.-**

premium signature Zurich Bread's croissant, ham, and cheese



Chicken Croissant Sandwich **220.-**

Butter Croissant, Chicken Bologna Ham, Onions, Tomato, Lettuce, and Mayo



Crispy Bacon Croissant Sandwich **220.-**

Butter Croissant, Crispy Bacon, Lettuce, Tomato, and Mayo



Cuban Sandwich **250.-**

Ciabatta Bread, Paris Ham, Pork Pastrami, Cheddar Cheese, Butter, Dill Pickles, and Thousand Island Sauce



Smoked Chicken Sandwichwith Rye Sourdough Bread **230.-**

Rye Sourdough Bread, Smoked Chicken Ham, Cheddar Cheese, Lettuce, Tomato, Thousand Island Sauce, and Mayo

SANDWICHES



BLT Sandwich **220.-**

multigrain bread, bacon, lettuce, tomato and mayo



Steak Sandwich **280.-**

kornfit bread, grilled beef, caramelized onions and cheddar cheese



Reuben Sandwich

rye sourdough bread, beef pastrami,cheese, sauerkraut and russian dressing

250.-



Open-Faced Smoked Salmon Sandwich

multigrain bread, cream cheese, smoked salmon, capers, dill weed

320.-



Grilled Veggie and Cheese Sandwich

multigrain bread, grilled bell pepperand eggplant, tomato, mustard and mayo

220.-

SANDWICHES



Ham & Cheese French Baguette 250.-

48-Hrs Fermented French Baguette, Ham, and Cheddar Cheese



Tuna Avocado Multiseed Sandwich

Healthy Multiseed Bread, Tuna, Avocado, Lettuce, Tomato, and Mayo

250.-



Grilled Chicken Breast Kornfit Sandwich 220.-

Butter Croissant, Chicken Bologna Ham, Onions, Tomato, Lettuce, and Mayo



Chicken Bologna Kornfit Sandwich 250.-

Kornfit Bread, Chicken Bologna, Cheddar Cheese, Lettuce, Onions, Tomato and Mayo



Smoked Salmon Avocado Multigrain Sandwich 320.-

kornfit bread, grilled beef, caramelized onions and cheddar cheese

SOUPS AND SALADS



Mushroom Soup **150.-**
with Truffle Oil
creamy mushroom soup with truffle oil



Pumpkin Soup **120.-**
Pumpkin, Celery, Onion



Avocado Hummus **250.-**
tahini and avocado mixed served with pizza bread, Greek salad and bell pepper pickles



French Onion Soup **180.-**
Caramelized Onions, Gruyere Cheese, Thyme, Bay Leaves, and Celery served with Traditional French Baguette



Chicken Caesar Salad **230.-**
with Walnuts-
Romaine Lettuce, Chicken, Walnuts, Boiled Egg Served with Caesar Dressing



Rocket Salad
with mango, avocado, almonds, walnuts, dried cranberries and tomatoes
250.-



Smoked Salmon and Egg Salad
Mixed Garden and Rocket Salad with Smoke Salmon, Boil Egg and Mushroom
340.-



Quinoa Salad
with spinach, green apple, almond, avocado, tomatoes, quinoa and balsamic dressing
320.-

BURGER



Zurich Beef Burger **320.-**

Brioche Bread, Beef, Caramelized Onion, Cabbage, and Our Signature Sauce



Fish Burger **250.-**

Brioche Bread, Deep Fried Dory, Green, Lettuce, and Homemade Yogurt Dressing



Chicken Burger (Kid Menu)

Chicken Burger and French Fries

Extra Cheese +50 Bht

250.-

MEAT



Grilled Salmon Steak with Lemon White Cream Sauce **420.-**

Salmon Steak grilled with Lemon butter Sauce, served with Vegetables and mashed potatoes



Grilled Salmon with Mango Salsa Sauce **450.-**

Grilled Salmon served with homemade mango salsa and spaghetti pesto sauce



Rib Eye Steak **750.-**

A Flavorful and juicy of Ribeye served with oven roasted seasonal vegetables, potatoes, and premium homemade gravy sauce



Grilled Pork Chop **320.-**

(Homemade Style)

Most popular pork chop steak because of it's great flavor and value. Served with mixed



Roasted Aus. Rack of Lamb

This is perfect roasted Aus. rack of lamb seasoned with rosemary, thyme, garlic, salt and freshly ground black pepper topped with gremolata sauce

780.-

MEAT



Apple Cider Pork Chops **280.-**
With Brown Rice
Grilled Pork With Apple Cider Sauce With Baby Carrot, Broccoli Potatoe Served With Brown Rice



Paprika Baked Chicken Thighs **280.-**
Chicken Thighs, Onion, Papika Powder, Cook Oil, Yoghurt, Bell Pepper, Long Bean or Snow Pea, Cooking Cream,



Parma ham Bruschetta **220.-**
Parma ham, tomatoes, young watercress, sweet basil, French baguette breads.



Honey Garlic Chicken **250.-**
Grilled Garlic Chicken with Honey/ Brown Sugar Ginger Sauce, Baby Carrot, Asparagus, Garlic Served with Brown Rice

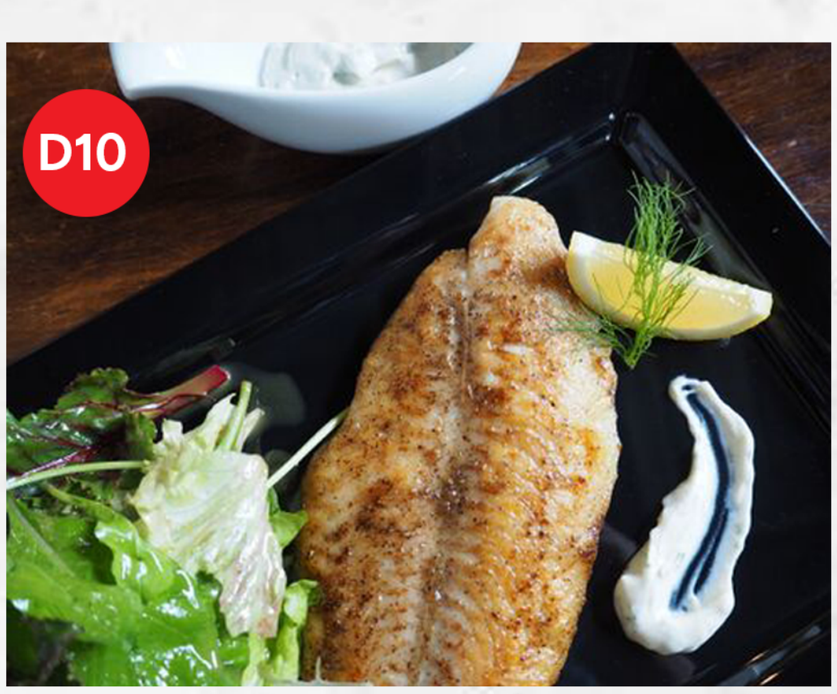

Grilled Garlic & Herb Dory with Garden Salad
250.-
Grilled Dory Fish with Garlic & Herb, Garden SALAD WITH Rocket

PASTA

Spaghetti Vodga White Cream with Smoked Salmon **320.-**

Spaghetti Vodga Sauce with Wipping Cream Salmon & Smoked Salmon





Spaghetti Mushroom with Truffle Oil **240.-**

truffle oil, champignon mushroom, spaghetti



Spaghetti Olio with Prawn and Bacon

Olive Oil, Black Olive, Garlic, Crispy Bacon, Dried Chili, Spring Prawn and Basil

240.-



Spaghetti Bolognese

Tomato chop, Tomato paste, Onion, Garlic, Quality beef mince and parmesan cheese

240.-

PASTA

Spaghetti Carbonara **250.-**

parmaham, bacon, carbonara sauce, spaghetti



Spaghetti Tomato Sauce

Spaghetti with tomato sauce Napolitano style

220.-





Spaghetti Pad Kee Mao Seafood

Varieties of thai herbs, NZ mussel, Prawns, Squid, Sweet basil

320.-



Spaghetti Seafood

NZ mussel , Prawns, Squids, Clams, Cherry Tomato and Extra Virgin Olive Oil

320.-

PIZZA



Seafood Pizza **380.-**

Tomato Sauce, Mixed Seafood, Rocket and Mozzarella Cheese



Parma Ham & Rocket Pizza **340.-**

Tomato Sauce, Parma Ham, Rocket, Mozzarella Cheese, and Marcarpone Cheese



Chicken BBQ Pizza **340.-**

BBQ Sauce, Grilled Chicken Breast Slice, Onion, Bell Pepper and Mozzarella Cheese



Four Cheese Pizza **320.-**

Parmesan, Gorgonzola, Mascarpone and Mozzarella Cheese



Pepperoni Pizza **300.-**

Tomato Sauce, Pepperoni, Mozzarella Cheese



Margarita Pizza **280.-**

Tomato Sauce, Fresh Basil, Mozzarella Cheese and Mascarpone Cheese

PIZZA



Hawaiian Pizza **300.-**

Tomato Sauce, Ham, Pineapple and Mozzarella Cheese



Ham And Cheese Pizza **300.-**

Tomato Sauce, Ham and Mozzarella Cheese

MINI PIZZA (8 inch)



Mini Seafood Pizza
160.-
Tomato Sauce, Mixed Seafood, Rocket and Mozzarella Cheese

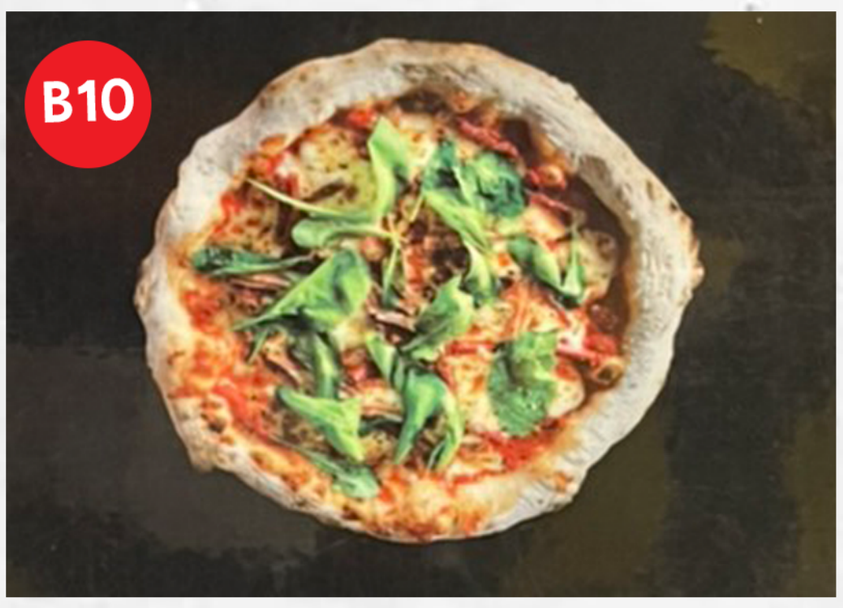

Mini Parma Ham & Rocket Pizza
140.-
Tomato Sauce, Parma Ham, Rocket, Mozzarella Cheese, and Marcarpone Cheese



Mini Margarita Pizza
120.-
Tomato Sauce, Fresh Basil, Mozzarella Cheese and Mascarpone Cheese

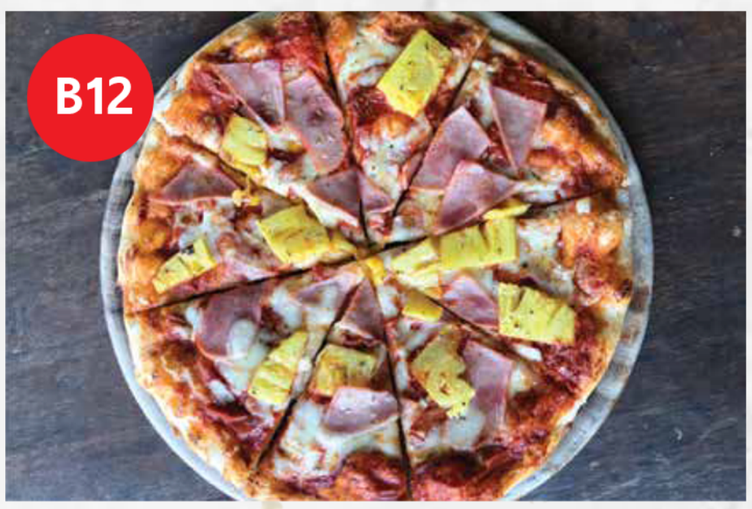

Mini Hawaiian Pizza
130.-
Tomato Sauce, Ham, Pineapple and Mozzarella Cheese

THAI FOOD



Stir fried basil with rice

stream rice, fried egg,basil, garlic, chili

Pork/chicken **180.-**

Shrimp/squid **180.-**

Tom yum fried rice with seafood

Jasmin Rice stir fried with Shrimps

and mixed of Thai Herbs

and Mushrooms

220.-





Tom Yum Goong Set

Famous Thai Hot and Sour Soup

with Shrimps, Thai Herbs, Chilli Paste and Coconut Milk

served with Jasmine Riceand Fried Chicken

320.-



Tom Kha Gai Set

Thai Creamy Coconut Soup with

Chicken and Thai Herbs served with

Brown Rice and Fried Chicken

300.-

DESSERT

P1



Brownie with Ice cream 175.-

P2



Pancake wtih Ice cream 195.-

P3



Apple Crumble tart 250.-

P4



Croissant with Ice cream 150.-

P5 Ice cream / per scoop 59.-

DRINK



1

Red Vallet

Beetroot Juice
/ Carrot Juice
/ Red Apple Juice

180 Bht.

2

Orange Bossom

Orange Juice
/ Green Apple Juice
/ Carrot Juice

180 Bht.

3

Green Veggies

Broccoli / Japan Cucumber
/ Green Apple Juice
/ Lemon Juice

180 Bht.

4

Mango Melon

Kiwi Fresh Juice
/ Mango Juice
/ Watermelon

180 Bht.

5

Sunrise

Orange Juice
/ Red Apple Juice
/ Pineapple Juice

180 Bht.



Espresso Italian

Espresso / Honey / Soda

170 Bht.



Honey Lemon Soda

Lemon Juice/ Honey / Soda

120 Bht.

Refreshing Drinks



Mixed Berry Italian Soda

Mixed Berry
/ Mixed Berry Syrup /
Soda

170 Bht.



Mango Italian Soda

Mango
/ Mango Syrup /
Soda

170 Bht.



Fresh Strawberry Italian Soda

Strawberry
/ Strawberry Syrup /
Soda

170 Bht.



Fresh Kiwi Italian Soda

Kiwi
/ Kiwi Syrup /
Soda

170 Bht.



Passion Fruit Italian Soda

Passion Fruit
/ Passion Syrup /
Soda

170 Bht.



Grenadine Italian Soda

Grenadine
/ Grenadine Syrup /
Lemon / Soda

170 Bht.

Wake Up

Green Apple
/ Ginger /
Apple Syrup

170 Bht.

Tripical

Orange Juice / Mango Juice
/ Passion Fruit / Passion Syrup /
Mango Syrup

170 Bht.

Grenadine Maitai

Grenadine Syrup / Vanilla Syrup
/ Orange Juice / Pineapple Juice /
Passion Fruit / Slice of Orange

170 Bht.

DRINK







	Bht.
Hot Coffee	
Espresso	70
Espresso Macchiato (with a drop of milk)	75
Lungo (Long Espresso)	80
Americano	80
Cappuccino	90
Café Latte	90
Café Caramel Latte	100
Café Mocha	100
Iced Coffee	
Iced Zurich Original	110
Iced Americano	90
Iced Cappuccino	110
Iced Café Latte	110
Iced Café Caramel Latte	115
Iced Mocha	115
Coffee Frappe	
Espresso Frappe	110
Zurich Original Frappe	110
Café Caramel Frappe	120
Mocha Frappe	120
Tea	
Hot Selection Tea	80
Iced Selection Tea	80
Iced Thai Tea	75
Iced Thai Milk Tea	80
Iced Lemon Tea	110
Iced Matcha Green Tea Latte	110
Thai Milk Tea Frappe	100
Matcha Green Tea Frappe	120
Chocolate	
Hot Chocolate	80
Iced Chocolate	100
Chocolate Frappe	120
Smoothies	
Strawberry	120
Kiwi	120
Mango	120
Pineapple Orange	120
Other	
Drinking Water	30
Acqua Panna (Still Mineral water 500cc.)	65
Acqua Panna (Still Mineral water 750cc.)	100
S.Pellegrino (Sparkling Mineral water 250cc.)	75
S.Pellegrino (Sparkling Mineral water 750cc.)	120
Soft Drink	45
Singha Beer	90
Heineken	90

BEST SELLER

Smashed Avocado

Health Food, Good Fat



Smashed Avocado 250.-

rye sourdough bread, smashed avocado, cherry tomatoes, mixed salad

ZURICH BREAD CAFE

Zurich Bread Factory and Cafe

Zurichbread

@zurichbread

www.zurichbread.com